School Comparison Report

Amundsen High School vs. Back of The Yards IB HS

Chi-Ed Star Team

March 7, 2026

In this report, we compare **Amundsen High School** and **Back of The Yards IB HS** across key performance and operational metrics. The data is collected by the Chicago Public Schools (CPS) authority and theIllinois State Board of Education. For some variables, we have a time series analysis from 2019 to 2025. We mostly have data for the most recent academic year 2024/2025, but for a few select number of variables, we will show you the schools' performance from 201/2019 to 2024/2025 academic years.

1 Overview of the Past 7 Years

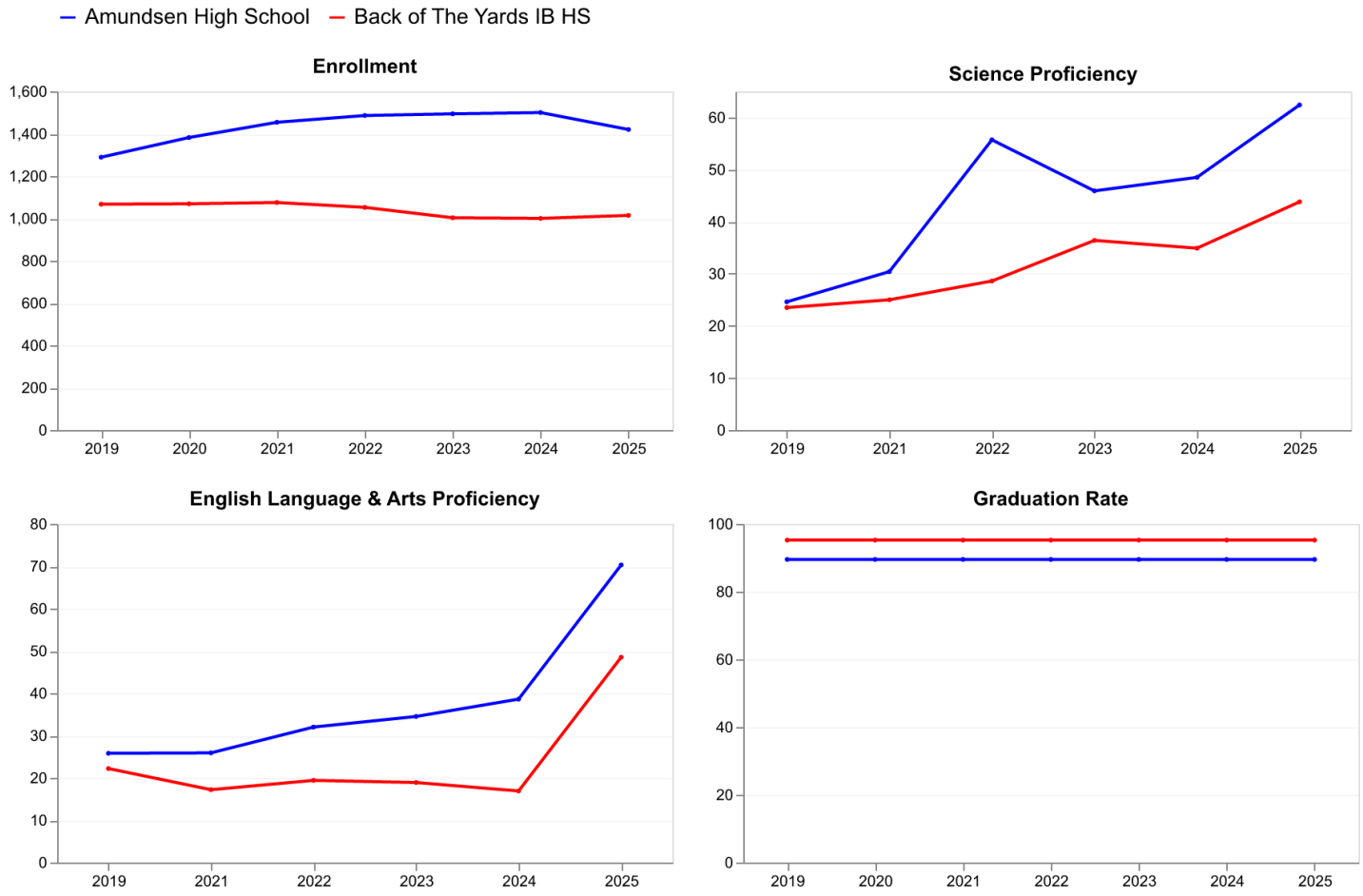

2 Academic Performances

Now we zoom in on the most recent academic year, and also show how these two schools perform relative to other high schools in Chicago.

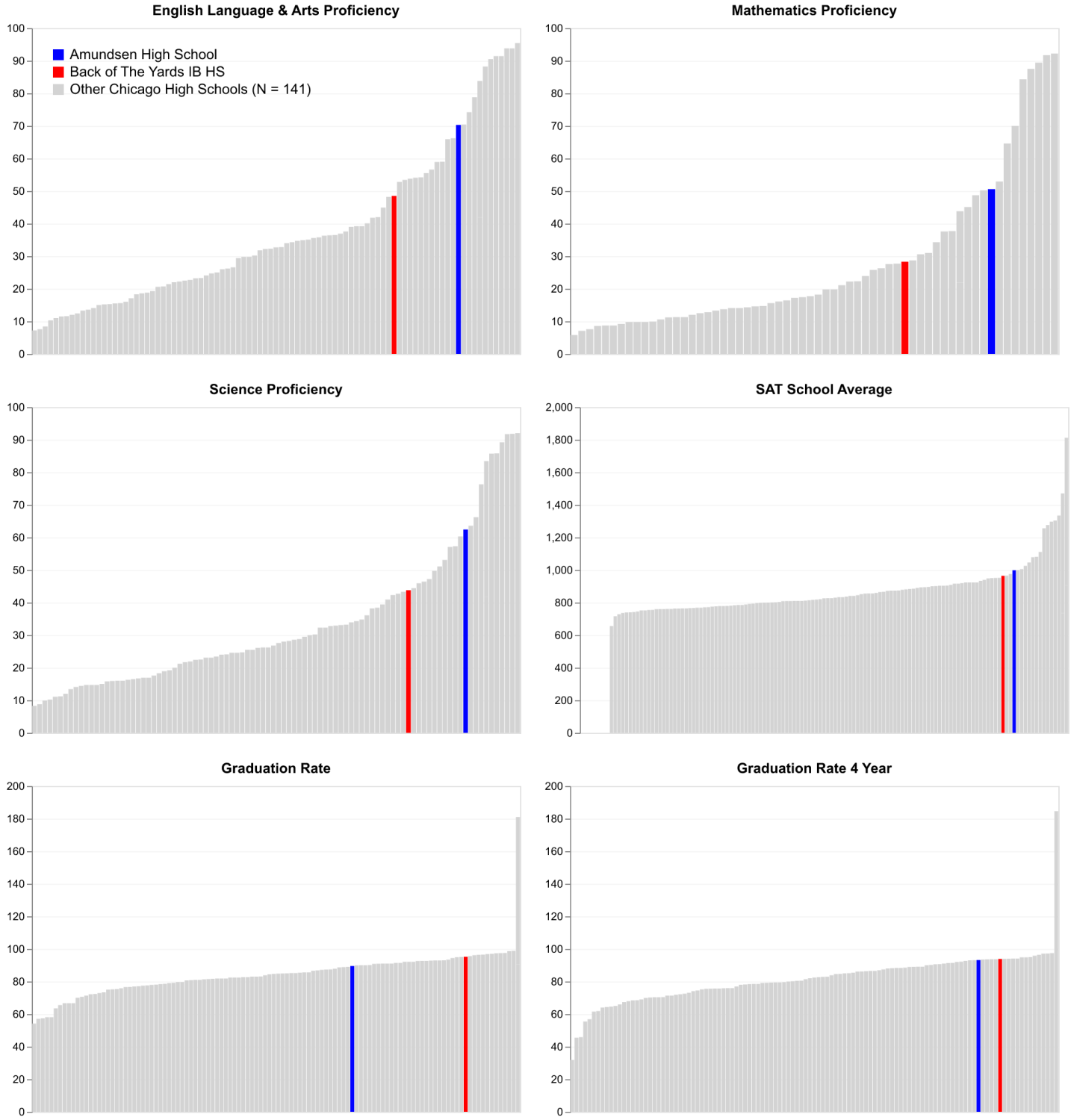

3 Enrollment & Demographics

This section presents student counts, with a more details in-look on racial distributions.

Enrollment & Demographics Summary Statistics

Variable	Amundsen High School	Back of The Yards IB HS	Chicago Avg.
Enrollment	1420	1014	784
Average Class Size	26	23	22
Low Income Students	417	929	491
Special Education Students	236	101	110
Black Students	94	15	229
Hispanic Students	507	982	360
White Students	641	13	90
Asian Students	104	5	43
Native American Students	0	2	2
College Enrollment Rate (%)	78	81	59

Empty cells indicates missing statistics.

4 Faculty Experience and Students' Discipline

Student Chronic Absenteeism is the only metric in this section that is student-centered. We instead look at the experience of teachers and their performance (proxied here by their absenteeism).

Faculty & Attendance Summary Statistics

Variable	Amundsen High School	Back of The Yards IB HS	Chicago Avg.
Average Years of Teaching Experience	13.4	8.2	10.7
Percentage of Novice Teachers	4.8	13.1	12.2
Teacher Attendance Rate	55.2	49.6	62.5
Student Chronic Absenteeism	52.4	48.7	56.0

Empty cells indicates missing statistics.

5 Transportation services, CTA Access, Bilingual services, and other support programs

Infrastructure & Services Summary Statistics

Variable	Amundsen High School	Back of The Yards IB HS
Has A Transition Program	No	No
Has Bus Transportation		
CTA L Trains Access	Brown	Orange
Has CTA L Connections	Yes	Yes
Has Metra Connections	Yes	Yes
CTA Connections	3	6
Has Metra Connections		
Has Bilingual Services		
Has Refugee Services		
Has Hearing Impairment Services	No	No
Has Visual Impairment Services	No	No

Empty cells indicates missing statistics.

6 Safety, culture, and overall school ratings

We also have ratings on the safety, culture, and an overall rating of each school. These ratings were performed by the public.

Ratings Summary Statistics

Variable	Amundsen High School	Back of The Yards IB HS
Safety Rating	WEAK	WEAK
Culture Rating	Organized	Organized
Overall Rating Status	Good Standing	Good Standing

Empty cells indicates missing statistics.

7 Contact Information

Amundsen High School, 5110 N DAMEN Ave, Chicago, Illinois 60625

Back of The Yards IB HS, 2111 W 47TH St, Chicago, Illinois 60609